

MOYA



DAVID SOFA

**ALL GOOD THINGS WHICH
EXIST ARE THE FRUITS OF
ORIGINALITY.**

JOHN STEWART MILL

Rigorous and charming David brings comfort and support together, leaving you weak at your knees and ready to dive into softness. Thick wooden frame appears robust and weightless at the same time: resting on slender steel legs, lifted from the floor with no visible supports it creates sophisticated and powerful line. Deep arms form side trays for your book, tablet or a cup of coffee, making this sofa a multifunctional centerpiece of living space or an office suite.

Diverse possibilities do not sacrifice its devotion to coziness. Versatile and adaptable it lurks your hidden strive for an ease, and with David – every moment is perfect to capture.

MOYA

DESCRIPTION

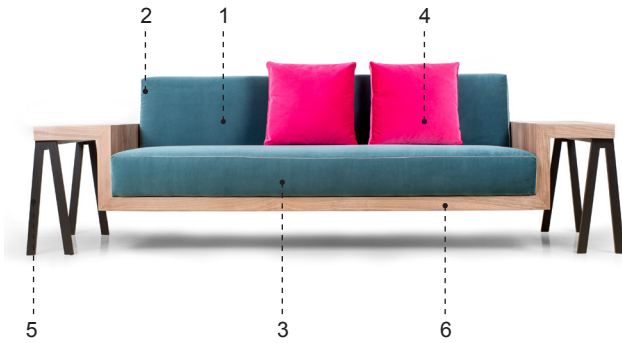

1 - Internal frame

tubular steel and steel profiles, veneer

2 - Internal frame upholstery

flexible cold shaped polyurethane foam, polyester fibre padding

3 - Seat cushions and their support

shaped HR foam, fibre padding

4 - Side shelves, armrests and frame stand

MDF, glossy polyurethane paint, walnut veneer MDF panels

5 - Additional cushion

sterilized down, polyester fibre, cotton cover, down stuffing

6 - Feet

stainless steel, painted with acrylic or polyurethane paint

DIMENSIONS

two-seater SO DAV 2S

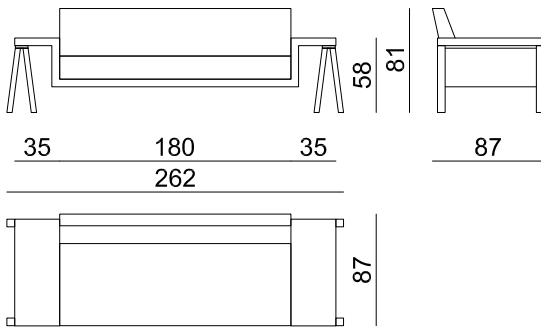

PACKAGING

two seater

W 262 cm / 103"

D 87 cm / 34"

H 81 cm / 32"

product weight

136 kg / 300 lb

with packaging

palette: 175 kg / 385 lb

packaging dimensions

W 265 cm / 104"

D 90 cm / 35"

H 84 cm / 33"

volume: 2.00 m³ / 71 ft³

STANDARD FABRICS AND FINISHES



F1650/32

name: SANTIAGO
category: A
composition: 100% PL
width: 140 cm
weight: 320 g/m²
martindale: 30.000
info: UK Flamcode K

In UK or Eire upholstery must be FR treated
 COLORS MAY VARY FROM LOT TO LOT

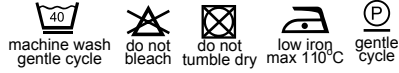

SIDE SHELF FINISH
 solid oak wood
category: A

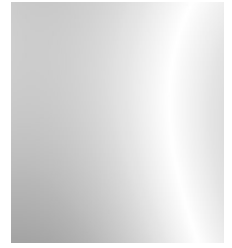

FEET FINISH
 Chrome plated steel
category: A

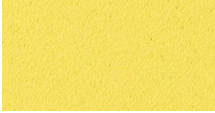

F1650/20



F1650/22

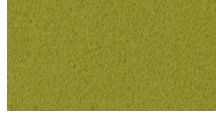

F1650/24



F1650/31

RECOMENDED FABRICS AND FINISHES



CA1098/021

name: MELODY
category: A
composition: FACE 100% Vi
 BACK 100% Co
width: 137 cm
martindale: 50.000
info: COLORS MAY VARY FROM LOT TO LOT



CA1098/070



CA1098/071



CA1098/024



CA1098/091



CA1098/092



CA1098/094

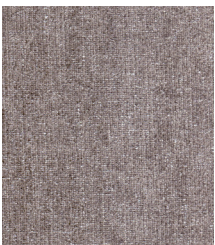

CA1097/091

name: MARVELOUS
category: A
composition: FACE 100% Vi
 BACK 100% Co
width: 139 cm
martindale: 50.000
info: COLORS MAY VARY FROM LOT TO LOT



CA1097/071



CA1097/072



CA1097/073



CA1097/020



CA1097/021

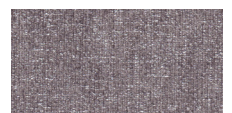

CA1097/026

MOYA



name: ALLURE VELVET
category: A
composition: 100% PI
width: 140 cm
martindale: 40.000
info: COLORS MAY VARY FROM LOT TO LOT

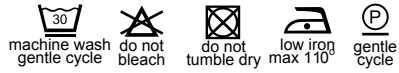

CH1357/085



CH1357/091



CH1357/021



CH1357/080



CH1357/062



CH1357/060



CH1357/010



name: NEW YORK VELVET
category: A
composition: FACE 100% Vi
BACK 100% Co
width: 146 cm
weight: 864 g/m²
martindale: 100.000
info: COLORS MAY VARY FROM LOT TO LOT



CA7988/091



CA7988/073



CA7988/071



CA7988/020

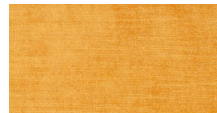

CA7988/040



CA7988/062

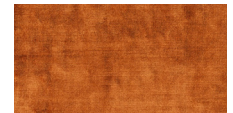

CA7988/064

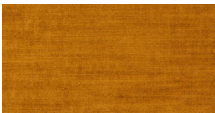

CA7988/041



CA7988/032

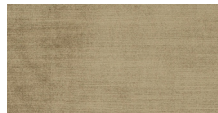

CA7988/028

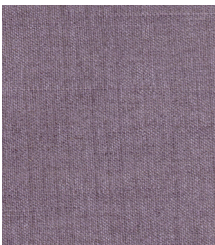

name: MEMENTO
category: A
composition: 85% Li 15% Vi
width: 140 cm
martindale: 22.000
info: COLORS MAY VARY FROM LOT TO LOT

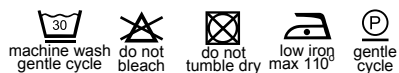

CH2746/081



CH2746/070



CH2746/071

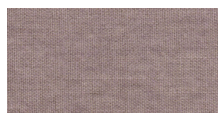

CH2746/072



CH2746/091

MOYA



name: SIRACUSA
category: A
composition: 100% PL
width: 143 cm
weight: 585 g/m²
martindale: 80.000
info: UK Flamcode K

In UK or Eire upholstery must be FR treated
 COLORS MAY VARY FROM LOT TO LOT



F1950/02



F1950/14

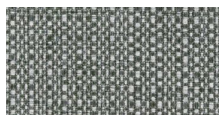

F1950/16

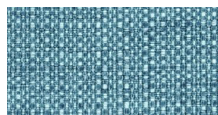

F1950/17



name: FOCUS
category: A
composition: 68% Vi 32% Li
width: 138 cm
weight: 780 g/m²
martindale: 20.000
info:

COLORS MAY VARY FROM LOT TO LOT



CA1118/053

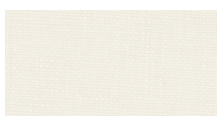

CA1118/090



CA1118/071



CA1118/091



CA1118/092

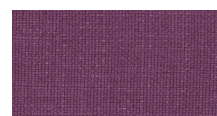

CA1118/080



CA1118/095



name: ANDRE
category: A
composition: 56% Vi 44% Co
width: 147 cm
weight: 580 g/m²
martindale: 100.000
info: BS 5852 Part 1

COLORS MAY VARY FROM LOT TO LOT



AND 011-003

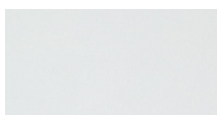

AND 011-005

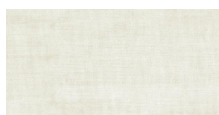

AND 011-004

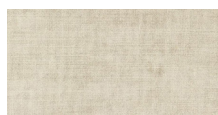

AND 011-007

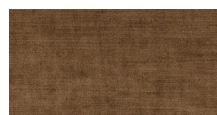

AND 011-011

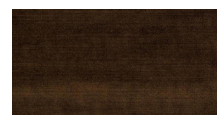

AND 011-012



AND 011-015



AND 011-017



AND 011-019

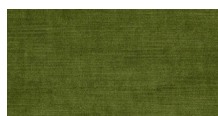

AND 011-034



AND 011-032



AND 011-029



AND 011-027

MOYA



F1968/02

name: AUNELLE
category: A+
composition: 70% Li 30% Co
width: 130 cm
weight: 750 g/m²
martindale: 22.000
info: UK Flamcode B+M
Cigarette resistant
COLORS MAY VARY FROM LOT TO LOT

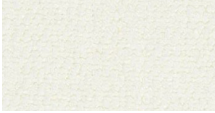

F1968/01



F1968/03

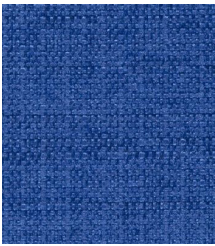

F2021/21

name: AUSKERRY
category: A
composition: 100% PL
width: 138 cm
weight: 490 g/m²
martindale: 40.000
info: UK Flamcode K
Fabric must be FR treated for UK/Eire market
COLORS MAY VARY FROM LOT TO LOT

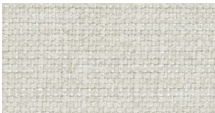

F2021/05



F2021/13

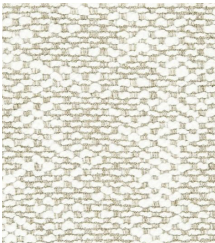

F1962/01

name: GENVAL
category: A+
composition: 60% Co 16% PI 16% Li 8% Vi
width: 126 cm
weight: 700 g/m²
martindale: 35.000
info: UK Flamcode B+M
Cigarette resistant
COLORS MAY VARY FROM LOT TO LOT



F1962/02

MOYA

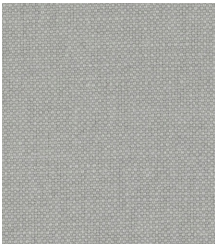

name: HOT MADISON VOL.4
category: B
composition: 63% Co 37% Li
width: 140 cm
weight: 596 g/m²
martindale: 32.500
info:
 COLORS MAY VARY FROM LOT TO LOT



CH1249/497

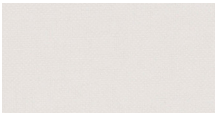

CH1249/420



CH1249/056



CH1249/052

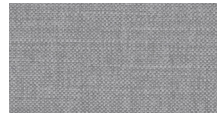

CH1249/097



CH1249/991

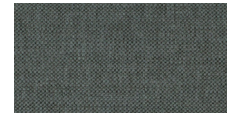

CH1249/096



CH1249/711



CH1249/528



CH1249/713



CH1249/712



CH1249/038



CH1249/039



CH1249/130



CH1249/705



CH1249/706



CH1249/080



CH1249/081



CH1249/191



CH1249/471



CH1249/718



CH1249/722



CH1249/723



CH1249/724

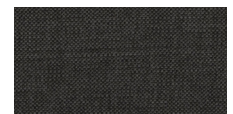

CH1249/934



CH1249/093



CH1249/186

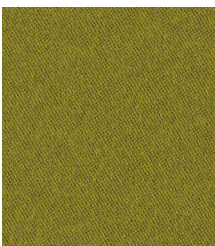

WIN 011-028

name: WINNY
category: B
composition: 100% PI
width: 140 cm
weight: 340 g/m²
martindale: 44.000
info: TEST BS 5852 PART 1
 DIN EN ISO 12947-1 and 12947-2
 COLORS MAY VARY FROM LOT TO LOT

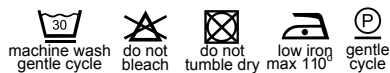

WIN 011-025



WIN 011-049



WIN 011-023

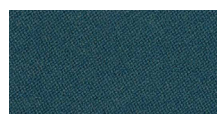

WIN 011-047

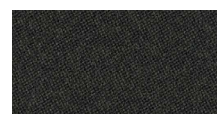

WIN 011-046

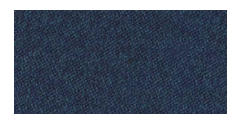

WIN 011-037

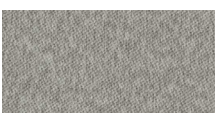

WIN 011-016

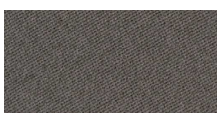

WIN 011-026

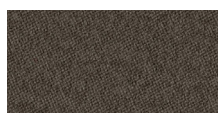

WIN 011-054

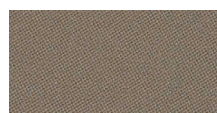

WIN 011-024

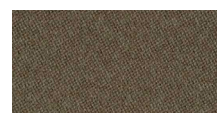

WIN 011-044

MOYA



name: CHANTAL
category: B
composition: 100% PL
width: 140 cm
weight: 456 g/m²
martindale: 100.000
info: TEST BS 5852 PART 1
 DIN EN ISO 12947-1 and 12947-2
 COLORS MAY VARY FROM LOT TO LOT



CHA 011-186

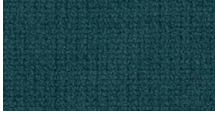

CHA 011-047



CHA 011-089

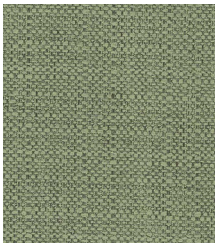

name: LINO
category: B
composition: FACE 100% PL BACK 95% PI 5% Co
width: 145 cm
weight: 440 g/m²
martindale: 30.000
info: TEST BS 5852 PART 1
 DIN EN ISO 12947-1 and 12947-2
 COLORS MAY VARY FROM LOT TO LOT

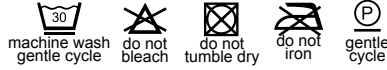

LIN 011-038



LIN 011-004



LIN 011-044



LIN 011-054



LIN 011-056

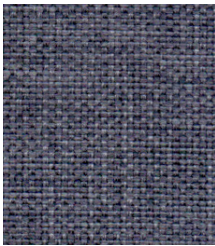

name: FLASH
category: B
composition: 100% Pp
width: 140 cm
weight: 450 g/m²
martindale: 70.000
info: NO SHRINK
 ISO 3758
 COLORS MAY VARY FROM LOT TO LOT



FLA Z8009/707



FLA Z8009/100



FLA Z8009/804



FLA Z8009/810

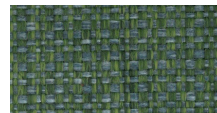

FLA Z8009/807

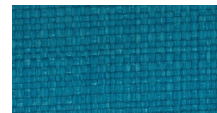

FLA Z8009/710



FLA Z8009/001

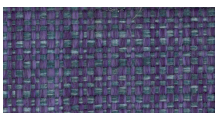

FLA Z8009/005



FLA Z8009/003

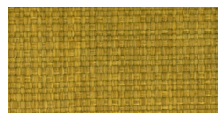

FLA Z8009/500

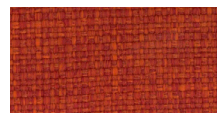

FLA Z8009/305



FLA Z8009/403



FLA Z8009/600

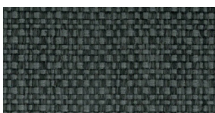

FLA Z8009/601



FLA Z8009/602



FLA Z8009/200

MOYA



name: ROMEO
category: B
composition: 90% Pes 9% Co 1% Pa
width: 140 cm
weight: 650 g/m²
martindale: 45.000
info: AQUA CLEAN TECHNOLOGY
stains disappear when applying water
COLORS MAY VARY FROM LOT TO LOT

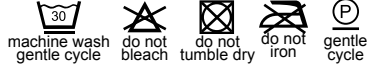

ROMEO-12



ROMEO-01



ROMEO-02



ROMEO-04

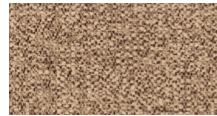

ROMEO-05

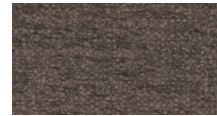

ROMEO-31



ROMEO-07

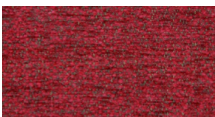

ROMEO-08

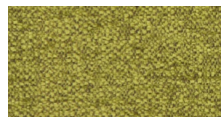

ROMEO-26



ROMEO-10

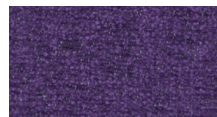

ROMEO-22

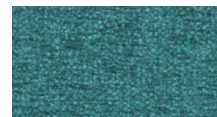

ROMEO-29

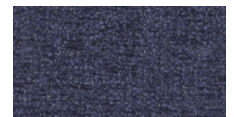

ROMEO-11

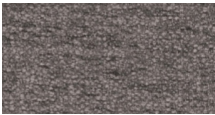

ROMEO-13

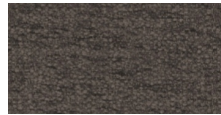

ROMEO-14



ROMEO-15



name: RALLY
category: B
composition: 100% Pes
width: 140 cm
weight: 590 g/m²
martindale: 20.000
info: NO SHRINK, WATER REPELLENT
ISO 3758
COLORS MAY VARY FROM LOT TO LOT



RAL 09083/811



RAL 09083/111

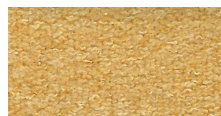

RAL 09083/511



RAL 09083/307

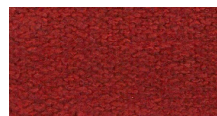

RAL 09083/305

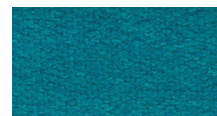

RAL 09083/711



RAL 09083/705

RECOMENDED FINISHES

*for additional information please contact us at office@moyaline.com

SIDE SHELF

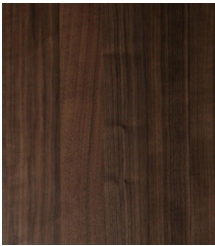

Walnut veneer
category: A



Oak veneer, stained white
category: A



Oak veneer, stained grey
category: A

Painted MDF
RAL 9010 Pure White
category: B

FEET

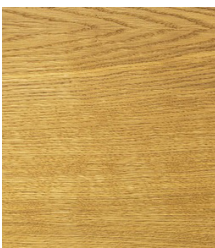

Oak wood
category: A



Oak wood, stained white
category: A



Oak wood, stained grey
category: A



Stainless steel
category: A



Painted steel
RAL 9010 Pure White
category: B



Painted steel
RAL 7001 Silver Grey
category: B