

MOYA



SOFIE SOFA

**THERE ARE SOME DAYS
WHEN I THINK I'M
GOING TO DIE FROM
AN OVERDOSE OF
SATISFACTION.
SALVADOR DALI**

You will be unable to get rid of the unique sense of satisfaction from the moment you sit on the Sofie. This sofa is designed and produced according to the principles of personal tailored suits, for those who appreciate workmanship perfection and shape that directly reflects their imagination. The silk-like structure and down cushions stand on the wood frame with cone-shape feet. An additional possibility is the combination of modules with the extension on the sides.

MOYA

DESCRIPTION

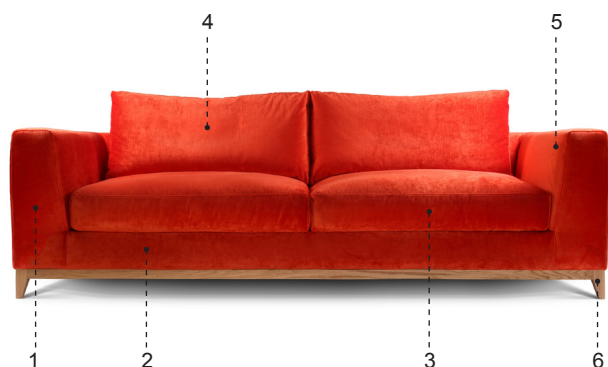

1 - internal frame upholstery

flexible cold-shaped polyurethane foam, polyester fiber padding

2 - internal frame

tubular steel and steel profiles

3 - seat cushions and supports

shaped polyurethane of various densities covered with polyester fiber; stuffed with feathers or filled with silicone mixtures

4 - additional cushion

cotton cover; stuffed with feathers or filled with silicone mixtures

5 - cover

fabric; removable cover

6 - frame stand and feet

oak wood

DIMENSIONS

two-seater SO SOF 2S

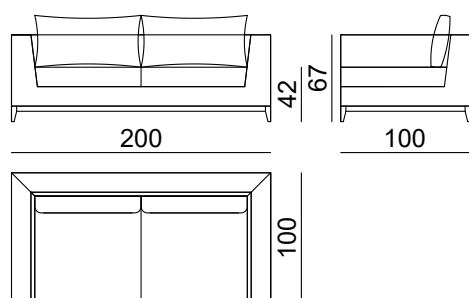

three-seater SO SOF 3S

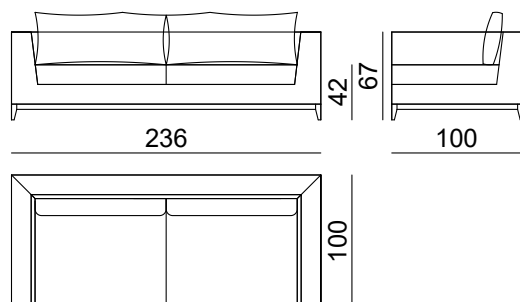

corner SO SOF 2S-CL

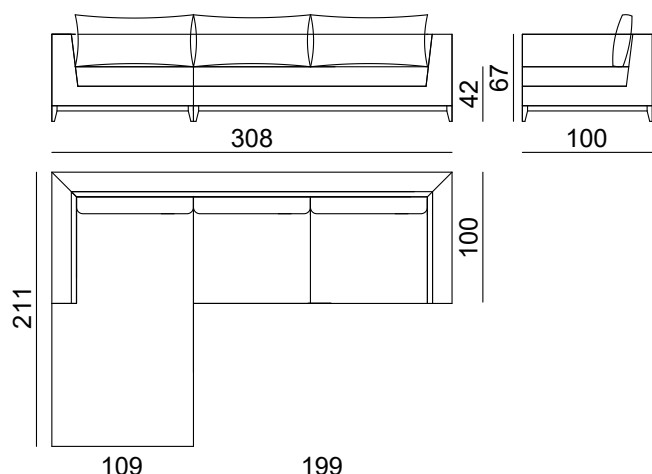

MOYA

corner SO SOF 2S-CR

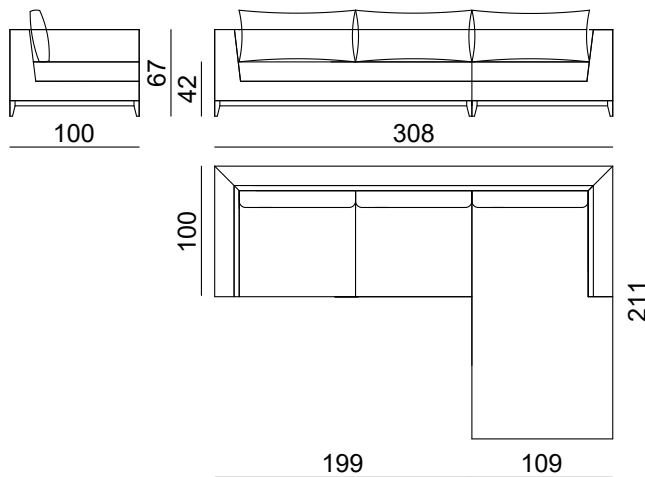

PACKAGING

two seater

W 200 cm / 79"
D 100 cm / 40"
H 67 cm / 27"

product weight

76 kg / 168 lb

with packaging

palette: 110 kg / 243 lb

packaging dimensions

W 204 cm / 80"
D 104 cm / 41"
H 81 cm / 32"

volume: 1.72 m³ / 61 ft³

three seater

W 236 cm / 93"
D 100 cm / 40"
H 67 cm / 27"

product weight

90 kg / 199 lb

with packaging

palette: 130 kg / 287 lb

packaging dimensions

W 240 cm / 95"
D 104 cm / 41"
H 81 cm / 32"

volume: 2.02 m³ / 72 ft³

corner

W 211 cm / 83"
D 109 cm / 43"
H 67 cm / 27"

product weight

85 kg / 187 lb

with packaging

palette: 124 kg / 273 lb

packaging dimensions

W 215 cm / 85"
D 104 cm / 41"
H 81 cm / 32"

volume: 1.97 m³ / 70 ft³

STANDARD FABRICS AND FINISHES



name: ANDRE
category: A
composition: 56% Vi 44% Co
width: 147 cm
weight: 580 g/m²
martindale: 100.000
info: BS 5852 Part 1
 COLORS MAY VARY FROM LOT TO LOT



AND 011-003

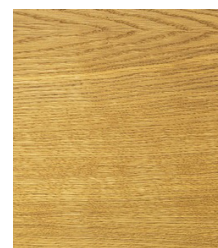

FEET FINISH
 solid oak wood
category: A

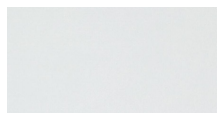

AND 011-005

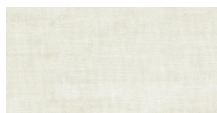

AND 011-004

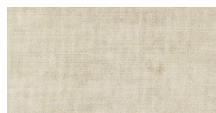

AND 011-007

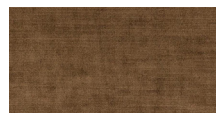

AND 011-011

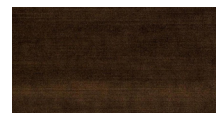

AND 011-012



AND 011-015



AND 011-017

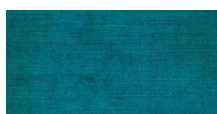

AND 011-019

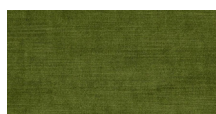

AND 011-034



AND 011-032



AND 011-029



AND 011-027

RECOMENDED FABRICS AND FINISHES



name: MELODY
category: A
composition: FACE 100% Vi
 BACK 100% Co
width: 137 cm
martindale: 50.000
info: COLORS MAY VARY FROM LOT TO LOT



CA1098/021



CA1098/070



CA1098/071



CA1098/024



CA1098/091



CA1098/092



CA1098/094



name: MARVELOUS
category: A
composition: FACE 100% Vi
 BACK 100% Co
width: 139 cm
martindale: 50.000
info: COLORS MAY VARY FROM LOT TO LOT



CA1097/091



CA1097/071



CA1097/072



CA1097/073



CA1097/020



CA1097/021



CA1097/026

MOYA



name: ALLURE VELVET
category: A
composition: 100% PI
width: 140 cm
martindale: 40.000
info: COLORS MAY VARY FROM LOT TO LOT

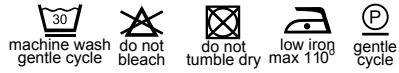

CH1357/085



CH1357/091



CH1357/021



CH1357/080



CH1357/062



CH1357/060



CH1357/010



name: NEW YORK VELVET
category: A
composition: FACE 100% Vi
BACK 100% Co
width: 146 cm
weight: 864 g/m²
martindale: 100.000
info: COLORS MAY VARY FROM LOT TO LOT



CA7988/091



CA7988/073



CA7988/071



CA7988/020

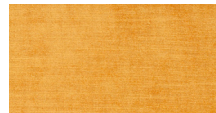

CA7988/040



CA7988/062

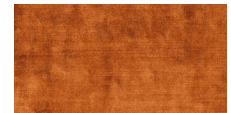

CA7988/064



CA7988/041



CA7988/032

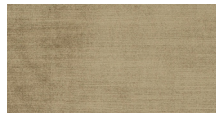

CA7988/028

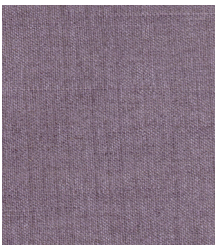

name: MEMENTO
category: A
composition: 85% Li 15% Vi
width: 140 cm
martindale: 22.000
info: COLORS MAY VARY FROM LOT TO LOT

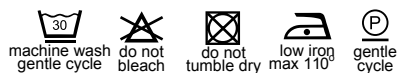

CH2746/081



CH2746/070



CH2746/071

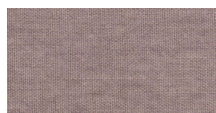

CH2746/072



CH2746/091

MOYA



name: SIRACUSA
category: A
composition: 100% PL
width: 143 cm
weight: 585 g/m²
martindale: 80.000
info: UK Flamcode K

In UK or Eire upholstery must be FR treated
 COLORS MAY VARY FROM LOT TO LOT



F1950/02

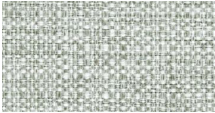

F1950/14

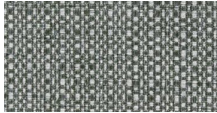

F1950/16

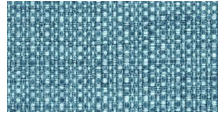

F1950/17



name: FOCUS
category: A
composition: 68% Vi 32% Li
width: 138 cm
weight: 780 g/m²
martindale: 20.000
info:
 COLORS MAY VARY FROM LOT TO LOT



CA1118/053

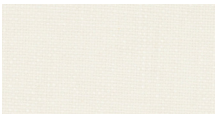

CA1118/090

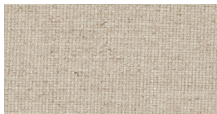

CA1118/071



CA1118/091



CA1118/092



CA1118/080

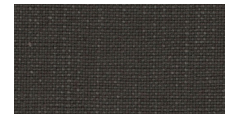

CA1118/095

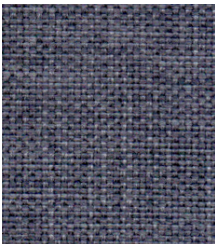

name: FLASH
category: B
composition: 100% Pp
width: 140 cm
weight: 450 g/m²
martindale: 70.000
info: NO SHRINK
 ISO 3758
 COLORS MAY VARY FROM LOT TO LOT



FLA Z8009/707



FLA Z8009/100

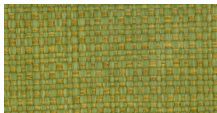

FLA Z8009/804



FLA Z8009/810

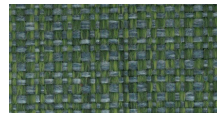

FLA Z8009/807



FLA Z8009/710



FLA Z8009/001

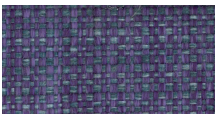

FLA Z8009/005

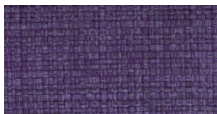

FLA Z8009/003



FLA Z8009/500



FLA Z8009/305



FLA Z8009/403



FLA Z8009/600



FLA Z8009/601



FLA Z8009/602



FLA Z8009/200

MOYA



name: AUNELLE
category: A+
composition: 70% Li 30% Co
width: 130 cm
weight: 750 g/m²
martindale: 22.000
info: UK Flamcode B+M
Cigarette resistant
COLORS MAY VARY FROM LOT TO LOT



F1968/02

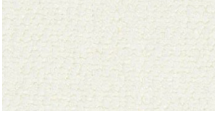

F1968/01



F1968/03

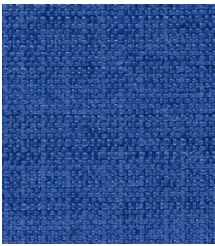

name: AUSKERRY
category: A
composition: 100% PL
width: 138 cm
weight: 490 g/m²
martindale: 40.000
info: UK Flamcode K
Fabric must be FR treated for UK/Eire market
COLORS MAY VARY FROM LOT TO LOT



F2021/21



F2021/05



F2021/13

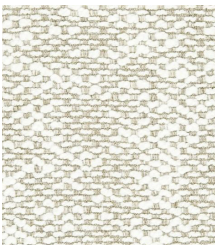

name: GENVAL
category: A+
composition: 60% Co 16% PI 16% Li 8% Vi
width: 126 cm
weight: 700 g/m²
martindale: 35.000
info: UK Flamcode B+M
Cigarette resistant
COLORS MAY VARY FROM LOT TO LOT



F1962/01



F1962/02

MOYA



name: HOT MADISON VOL.4
category: B
composition: 63% Co 37% Li
width: 140 cm
weight: 596 g/m²
martindale: 32.500
info:
 COLORS MAY VARY FROM LOT TO LOT



CH1249/497

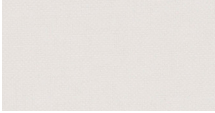

CH1249/420



CH1249/056

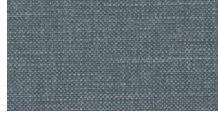

CH1249/052



CH1249/097



CH1249/991



CH1249/096



CH1249/711

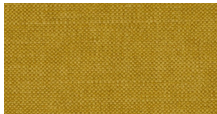

CH1249/528



CH1249/713

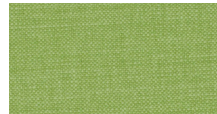

CH1249/712



CH1249/038

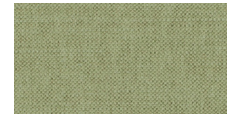

CH1249/039



CH1249/130

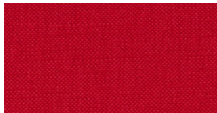

CH1249/705



CH1249/706



CH1249/080

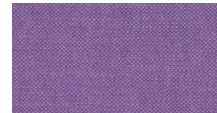

CH1249/081

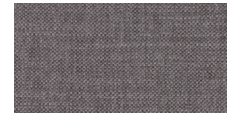

CH1249/191



CH1249/471



CH1249/718

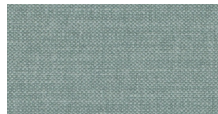

CH1249/722



CH1249/723



CH1249/724

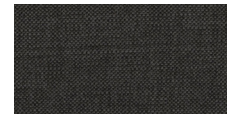

CH1249/934



CH1249/093



CH1249/186

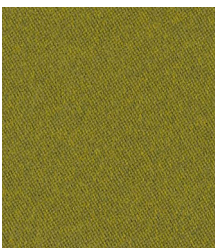

WIN 011-028

name: WINNY
category: B
composition: 100% PI
width: 140 cm
weight: 340 g/m²
martindale: 44.000
info: TEST BS 5852 PART 1
 DIN EN ISO 12947-1 and 12947-2
 COLORS MAY VARY FROM LOT TO LOT

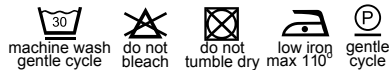

WIN 011-025



WIN 011-049

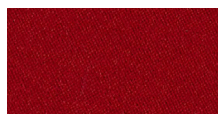

WIN 011-023

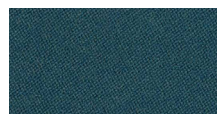

WIN 011-047

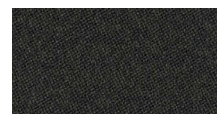

WIN 011-046

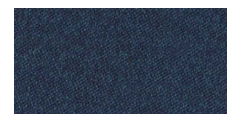

WIN 011-037



WIN 011-016

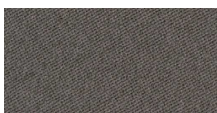

WIN 011-026

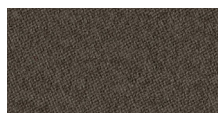

WIN 011-054



WIN 011-024



WIN 011-044

MOYA



name: CHANTAL
category: B
composition: 100% PL
width: 140 cm
weight: 456 g/m²
martindale: 100.000
info: TEST BS 5852 PART 1
 DIN EN ISO 12947-1 and 12947-2
 COLORS MAY VARY FROM LOT TO LOT



CHA 011-186

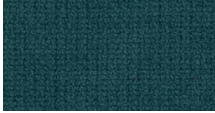

CHA 011-047



CHA 011-089

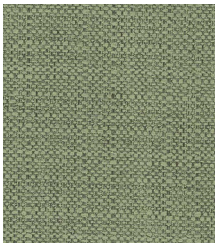

name: LINO
category: B
composition: FACE 100% PL BACK 95% PI 5% Co
width: 145 cm
weight: 440 g/m²
martindale: 30.000
info: TEST BS 5852 PART 1
 DIN EN ISO 12947-1 and 12947-2
 COLORS MAY VARY FROM LOT TO LOT

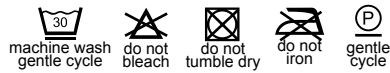

LIN 011-038



LIN 011-004



LIN 011-044



LIN 011-054



LIN 011-056



name: SANTIAGO
category: A
composition: 100% PL
width: 140 cm
weight: 320 g/m²
martindale: 30.000
info: UK Flamcode K
 In UK or Eire upholstery must be FR treated
 COLORS MAY VARY FROM LOT TO LOT



F1650/32

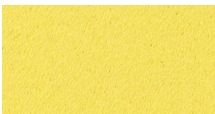

F1650/20

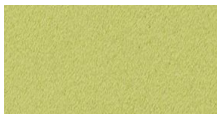

F1650/22

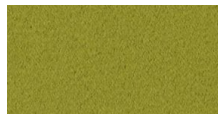

F1650/24

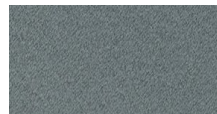

F1650/31

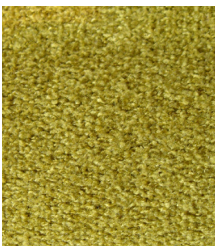

name: RALLY
category: B
composition: 100% Pes
width: 140 cm
weight: 590 g/m²
martindale: 20.000
info: NO SHRINK, WATER REPELLENT
 ISO 3758
 COLORS MAY VARY FROM LOT TO LOT

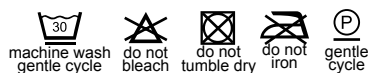

RAL 09083/811



RAL 09083/111

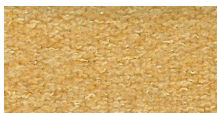

RAL 09083/511



RAL 09083/307

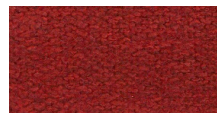

RAL 09083/305



RAL 09083/711



RAL 09083/705

MOYA



name: ROMEO
category: B
composition: 90% Pes 9% Co 1% Pa
width: 140 cm
weight: 650 g/m²
martindale: 45.000
info: AQUA CLEAN TECHNOLOGY
stains disappear when applying water
COLORS MAY VARY FROM LOT TO LOT

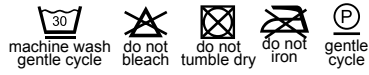

ROMEO-12



ROMEO-01



ROMEO-02



ROMEO-04

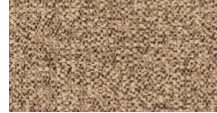

ROMEO-05

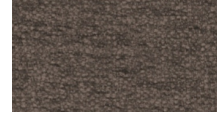

ROMEO-31



ROMEO-07

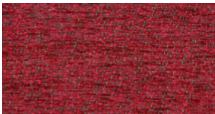

ROMEO-08

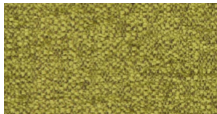

ROMEO-26

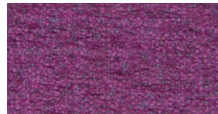

ROMEO-10

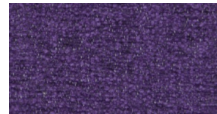

ROMEO-22

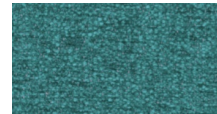

ROMEO-29

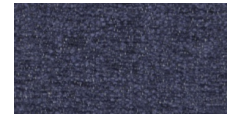

ROMEO-11

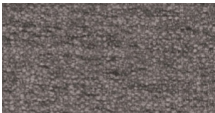

ROMEO-13

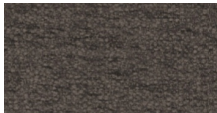

ROMEO-14



ROMEO-15

RECOMENDED FINISHES

*for additional information please contact us at office@moyaline.com

FEET



Oak wood, stained white
category: A



Oak wood, stained grey
category: A