

# MOYA



## **LONE SOFA**

---

**IN ORDER TO BE  
IRREPLACEABLE  
ONE MUST ALWAYS  
BE DIFFERENT  
COCO CHANEL**

The contrast of puffy pillows, round and square elements, wood and thin metal legs make this sofa the star of the home. The application of different materials in the sofa structure, exemplifies a defined style and the creator's desire for it to be recognizable and romantic, for those that want to be different. Its sculptural character will render the space authentic.

# MOYA

## DESCRIPTION



### 1 - Internal frame upholstery

flexible cold shaped polyurethane foam, polyester fibre cover

### 2 - Internal frame

tubular steel and steel profiles, solid wood and plywood poplar

### 3 - Seat cushions and their support

shaped polyurethane of various densities, covered with down-filled special fabric, elastic straps; stuffed with feathers or filled with silicone mixtures; removable cover

### 4 - Additional cushion

sterilized down, polyester fibre, cotton cover, down stuffing

### 5 - Cover

fabric or leather

### 6 - Feet

stainless steel, painted steel, veneered

### 7 - side shelf

wooden support oak veneered MDF or painted unicolor; possible lightening instalation (Artemide, Tolomeo, etc)

## DIMENSIONS

three-seater SO LON 3S

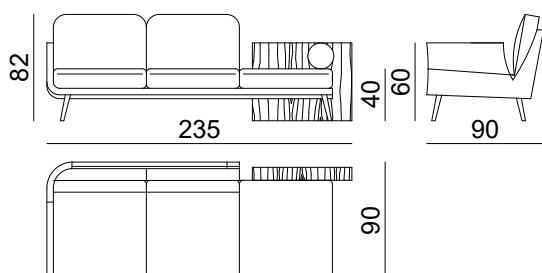

three-seater SO LON 4S-T1 L/R

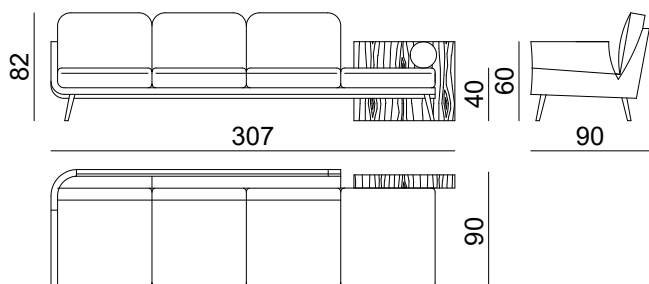

three-seater SO LON 4S-T1 L/R

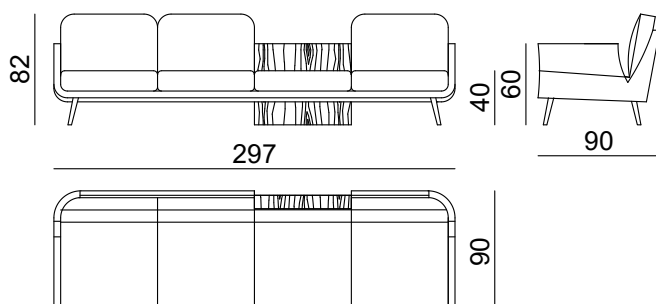

## PACKAGING

---

**three seater**

W 235 cm / 93"

D 90 cm / 36"

H 70 cm / 28"

**product weight**

88 kg / 194 lb

**with packaging**

palette: 124 kg / 273 lb

**packaging dimensions**

W 239 cm / 95"

D 94 cm / 37"

H 84 cm / 33"

volume: 1.89 m<sup>3</sup> / 67 ft<sup>3</sup>

**four seater A**

W 307 cm / 121"

D 90 cm / 36"

H 70 cm / 28"

**product weight**

114 kg / 251 lb

**with packaging**

palette: 161 kg / 355 lb

**packaging dimensions**

W 311 cm / 123"

D 94 cm / 37"

H 84 cm / 33"

volume: 2.46 m<sup>3</sup> / 87 ft<sup>3</sup>

**four seater B**

W 297 cm / 117"

D 90 cm / 36"

H 70 cm / 28"

**product weight**

110 kg / 242 lb

**with packaging**

palette: 155 kg / 342 lb

**packaging dimensions**

W 301 cm / 118"

D 94 cm / 37"

H 84 cm / 33"

volume: 2.38 m<sup>3</sup> / 84 ft<sup>3</sup>

## STANDARD FABRICS AND FINISHES



F1650/32

**name:** SANTIAGO  
**category:** A  
**composition:** 100% PL  
**width:** 140 cm  
**weight:** 320 g/m<sup>2</sup>  
**martindale:** 30.000  
**info:** UK Flamcode K

In UK or Eire upholstery must be FR treated  
 COLORS MAY VARY FROM LOT TO LOT



**SIDE SHELF FINISH**  
 Oak veneer  
**category:** A



**FEET FINISH**  
 Chrome plated steel  
**category:** A

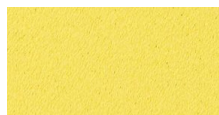

F1650/20

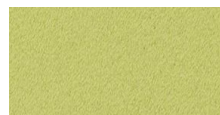

F1650/22

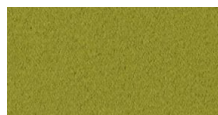

F1650/24

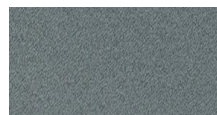

F1650/31

## RECOMENDED FABRICS AND FINISHES



CA1098/021

**name:** MELODY  
**category:** A  
**composition:** FACE 100% Vi  
 BACK 100% Co  
**width:** 137 cm  
**martindale:** 50.000  
**info:** COLORS MAY VARY FROM LOT TO LOT



CA1098/070



CA1098/071



CA1098/024



CA1098/091



CA1098/092



CA1098/094



CA1097/091

**name:** MARVELOUS  
**category:** A  
**composition:** FACE 100% Vi  
 BACK 100% Co  
**width:** 139 cm  
**martindale:** 50.000  
**info:** COLORS MAY VARY FROM LOT TO LOT



CA1097/071

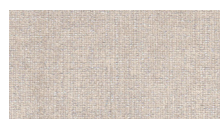

CA1097/072



CA1097/073

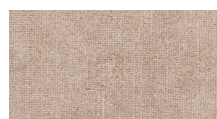

CA1097/020



CA1097/021

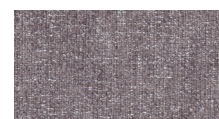

CA1097/026

# MOYA



**name:** COLOUR VELVET  
**category:** A  
**composition:** PILE 100% Co GROUND 80% Co 10% Mo 10% PI  
**width:** 140 cm  
**martindale:** 100.000  
**info:**  
COLORS MAY VARY FROM LOT TO LOT



CH1912/181



CH1912/054



CH1912/081



**name:** ALLURE VELVET  
**category:** A  
**composition:** 100% PI  
**width:** 140 cm  
**martindale:** 40.000  
**info:** COLORS MAY VARY FROM LOT TO LOT



CH1357/085



CH1357/091

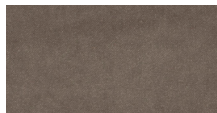

CH1357/021

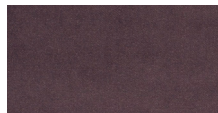

CH1357/080



CH1357/062



CH1357/060



CH1357/010



**name:** ANDRE  
**category:** A  
**composition:** 56% Vi 44% Co  
**width:** 147 cm  
**weight:** 580 g/m<sup>2</sup>  
**martindale:** 100.000  
**info:** BS 5852 Part 1  
COLORS MAY VARY FROM LOT TO LOT



AND 011-003

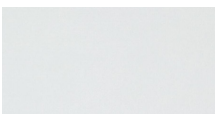

AND 011-005

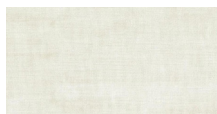

AND 011-004

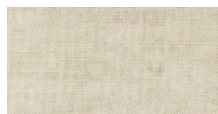

AND 011-007

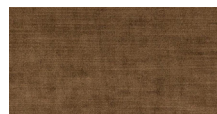

AND 011-011

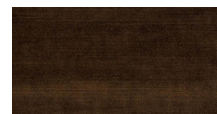

AND 011-012



AND 011-015



AND 011-017

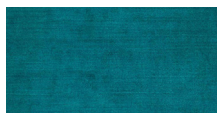

AND 011-019

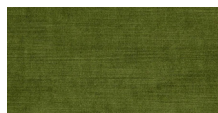

AND 011-034



AND 011-032



AND 011-029



AND 011-027

# MOYA

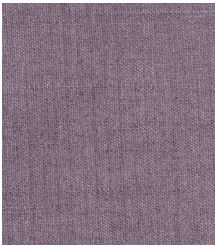

**name:** MEMENTO  
**category:** A  
**composition:** 85% Li 15% Vi  
**width:** 140 cm  
**martindale:** 22.000  
**info:** COLORS MAY VARY FROM LOT TO LOT

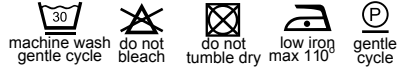

CH2746/081



CH2746/070



CH2746/071



CH2746/072



CH2746/091



**name:** SIRACUSA  
**category:** A  
**composition:** 100% PL  
**width:** 143 cm  
**weight:** 585 g/m<sup>2</sup>  
**martindale:** 80.000  
**info:** UK Flamcode K  
In UK or Eire upholstery must be FR treated  
COLORS MAY VARY FROM LOT TO LOT



F1950/02

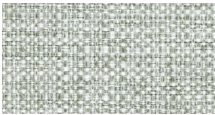

F1950/14

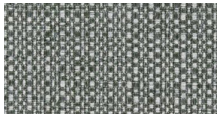

F1950/16

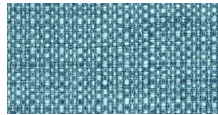

F1950/17



**name:** FOCUS  
**category:** A  
**composition:** 68% Vi 32% Li  
**width:** 138 cm  
**weight:** 780 g/m<sup>2</sup>  
**martindale:** 20.000  
**info:** COLORS MAY VARY FROM LOT TO LOT



CA1118/053

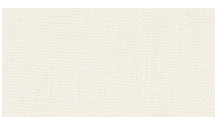

CA1118/090



CA1118/071



CA1118/091



CA1118/092

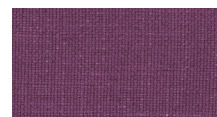

CA1118/080

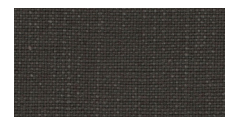

CA1118/095

# MOYA

---



**name:** AUNELLE  
**category:** A+  
**composition:** 70% Li 30% Co  
**width:** 130 cm  
**weight:** 750 g/m<sup>2</sup>  
**martindale:** 22.000  
**info:** UK Flamcode B+M  
Cigarette resistant  
COLORS MAY VARY FROM LOT TO LOT



F1968/02

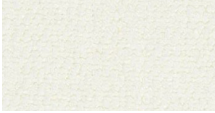

F1968/01



F1968/03



**name:** AUSKERRY  
**category:** A  
**composition:** 100% PL  
**width:** 138 cm  
**weight:** 490 g/m<sup>2</sup>  
**martindale:** 40.000  
**info:** UK Flamcode K  
Fabric must be FR treated for UK/Eire market  
COLORS MAY VARY FROM LOT TO LOT



F2021/21



F2021/05



F2021/13

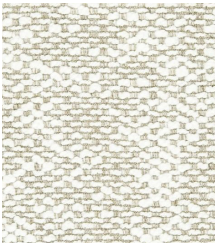

**name:** GENVAL  
**category:** A+  
**composition:** 60% Co 16% PI 16% Li 8% Vi  
**width:** 126 cm  
**weight:** 700 g/m<sup>2</sup>  
**martindale:** 35.000  
**info:** UK Flamcode B+M  
Cigarette resistant  
COLORS MAY VARY FROM LOT TO LOT



F1962/01



F1962/02

# MOYA



**name:** HOT MADISON VOL.4  
**category:** B  
**composition:** 63% Co 37% Li  
**width:** 140 cm  
**weight:** 596 g/m<sup>2</sup>  
**martindale:** 32.500  
**info:**  
 COLORS MAY VARY FROM LOT TO LOT



CH1249/497

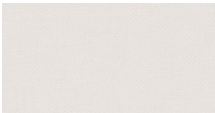

CH1249/420



CH1249/056



CH1249/052

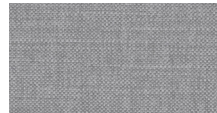

CH1249/097



CH1249/991

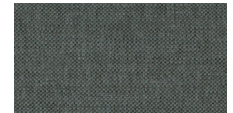

CH1249/096



CH1249/711



CH1249/528



CH1249/713



CH1249/712



CH1249/038



CH1249/039



CH1249/130



CH1249/705



CH1249/706



CH1249/080



CH1249/081



CH1249/191



CH1249/471



CH1249/718



CH1249/722



CH1249/723



CH1249/724

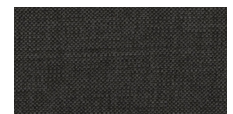

CH1249/934



CH1249/093



CH1249/186

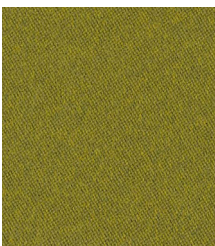

**name:** WINNY  
**category:** B  
**composition:** 100% PI  
**width:** 140 cm  
**weight:** 340 g/m<sup>2</sup>  
**martindale:** 44.000  
**info:** TEST BS 5852 PART 1  
 DIN EN ISO 12947-1 and 12947-2  
 COLORS MAY VARY FROM LOT TO LOT

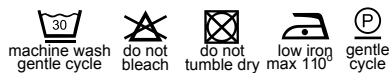

WIN 011-028



WIN 011-025



WIN 011-049



WIN 011-023

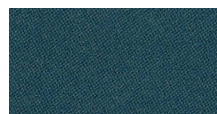

WIN 011-047

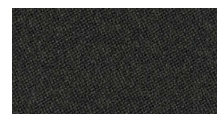

WIN 011-046

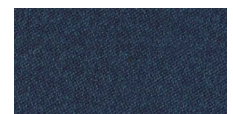

WIN 011-037



WIN 011-016

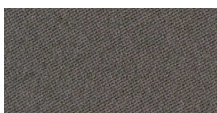

WIN 011-026

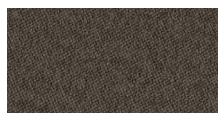

WIN 011-054



WIN 011-024



WIN 011-044



# MOYA



**name:** CHANTAL  
**category:** B  
**composition:** 100% PL  
**width:** 140 cm  
**weight:** 456 g/m<sup>2</sup>  
**martindale:** 100.000  
**info:** TEST BS 5852 PART 1  
 DIN EN ISO 12947-1 and 12947-2  
 COLORS MAY VARY FROM LOT TO LOT



CHA 011-186

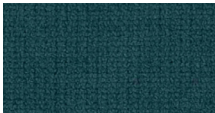

CHA 011-047



CHA 011-089

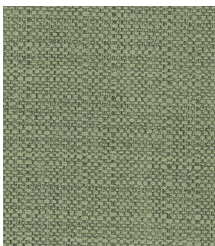

**name:** LINO  
**category:** B  
**composition:** FACE 100% PL BACK 95% PI 5% Co  
**width:** 145 cm  
**weight:** 440 g/m<sup>2</sup>  
**martindale:** 30.000  
**info:** TEST BS 5852 PART 1  
 DIN EN ISO 12947-1 and 12947-2  
 COLORS MAY VARY FROM LOT TO LOT

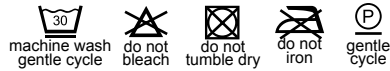

LIN 011-038



LIN 011-004



LIN 011-044



LIN 011-054



LIN 011-056

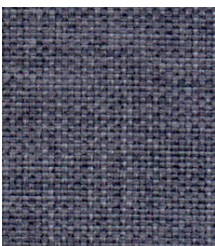

**name:** FLASH  
**category:** B  
**composition:** 100% Pp  
**width:** 140 cm  
**weight:** 450 g/m<sup>2</sup>  
**martindale:** 70.000  
**info:** NO SHRINK  
 ISO 3758  
 COLORS MAY VARY FROM LOT TO LOT



FLA Z8009/707



FLA Z8009/100



FLA Z8009/804



FLA Z8009/810

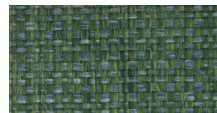

FLA Z8009/807

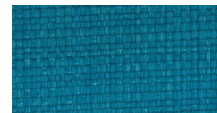

FLA Z8009/710



FLA Z8009/001

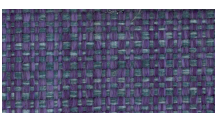

FLA Z8009/005



FLA Z8009/003



FLA Z8009/500

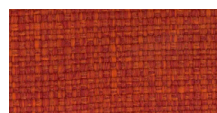

FLA Z8009/305



FLA Z8009/403



FLA Z8009/600



FLA Z8009/601



FLA Z8009/602



FLA Z8009/200

# MOYA



**name:** ROMEO  
**category:** B  
**composition:** 90% Pes 9% Co 1% Pa  
**width:** 140 cm  
**weight:** 650 g/m<sup>2</sup>  
**martindale:** 45.000  
**info:** AQUA CLEAN TECHNOLOGY  
 stains disappear when applying water  
 COLORS MAY VARY FROM LOT TO LOT

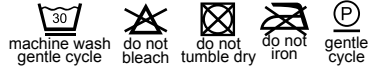

ROMEO-12



ROMEO-01

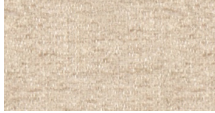

ROMEO-02



ROMEO-04

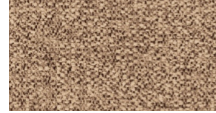

ROMEO-05

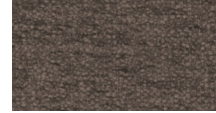

ROMEO-31



ROMEO-07

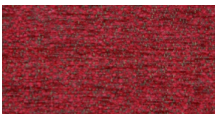

ROMEO-08

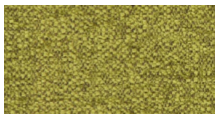

ROMEO-26

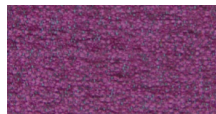

ROMEO-10



ROMEO-22

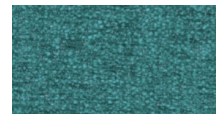

ROMEO-29

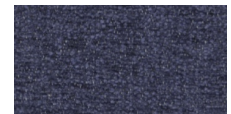

ROMEO-11

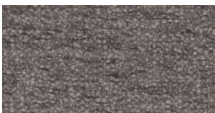

ROMEO-13

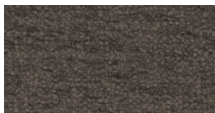

ROMEO-14



ROMEO-15

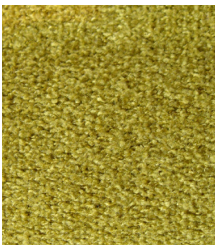

**name:** RALLY  
**category:** B  
**composition:** 100% Pes  
**width:** 140 cm  
**weight:** 590 g/m<sup>2</sup>  
**martindale:** 20.000  
**info:** NO SHRINK, WATER REPELLENT  
 ISO 3758  
 COLORS MAY VARY FROM LOT TO LOT

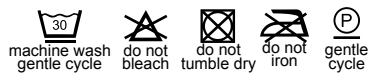

RAL 09083/811



RAL 09083/111

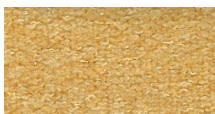

RAL 09083/511



RAL 09083/307

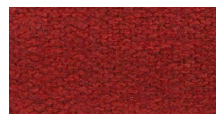

RAL 09083/305



RAL 09083/711



RAL 09083/705

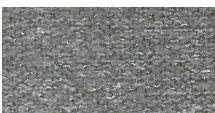

RAL 09083/601

## RECOMENDED FINISHES

\*for additional information please contact us at [office@moyaline.com](mailto:office@moyaline.com)

### SIDE SHELF



Walnut veneer  
category: A



Oak veneer, stained white  
category: A



Oak veneer, stained grey  
category: A

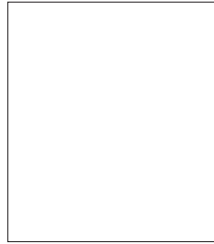

MDF panel  
RAL 9010 Pure White  
category: A

### FEET



Oak wood  
category: A



Oak wood, stained white  
category: A



Oak wood, stained grey  
category: A

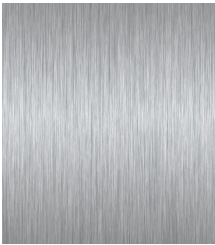

Stainless steel  
category: A

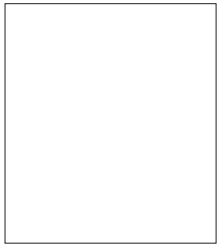

Painted steel  
RAL 9010 Pure White  
category: B



Painted steel  
RAL 7001 Silver Grey  
category: B